

**BOUNDARY LINE ADJUSTMENT OF PROPERTY OF WILLIAM M. SCOTT & CAROLYN SUE SCOTT -  
WITHIN US SEGREGATED TRACT 58, SECTION 24, T11S, R20W, N.M.P.M., CATRON COUNTY, NEW MEXICO**

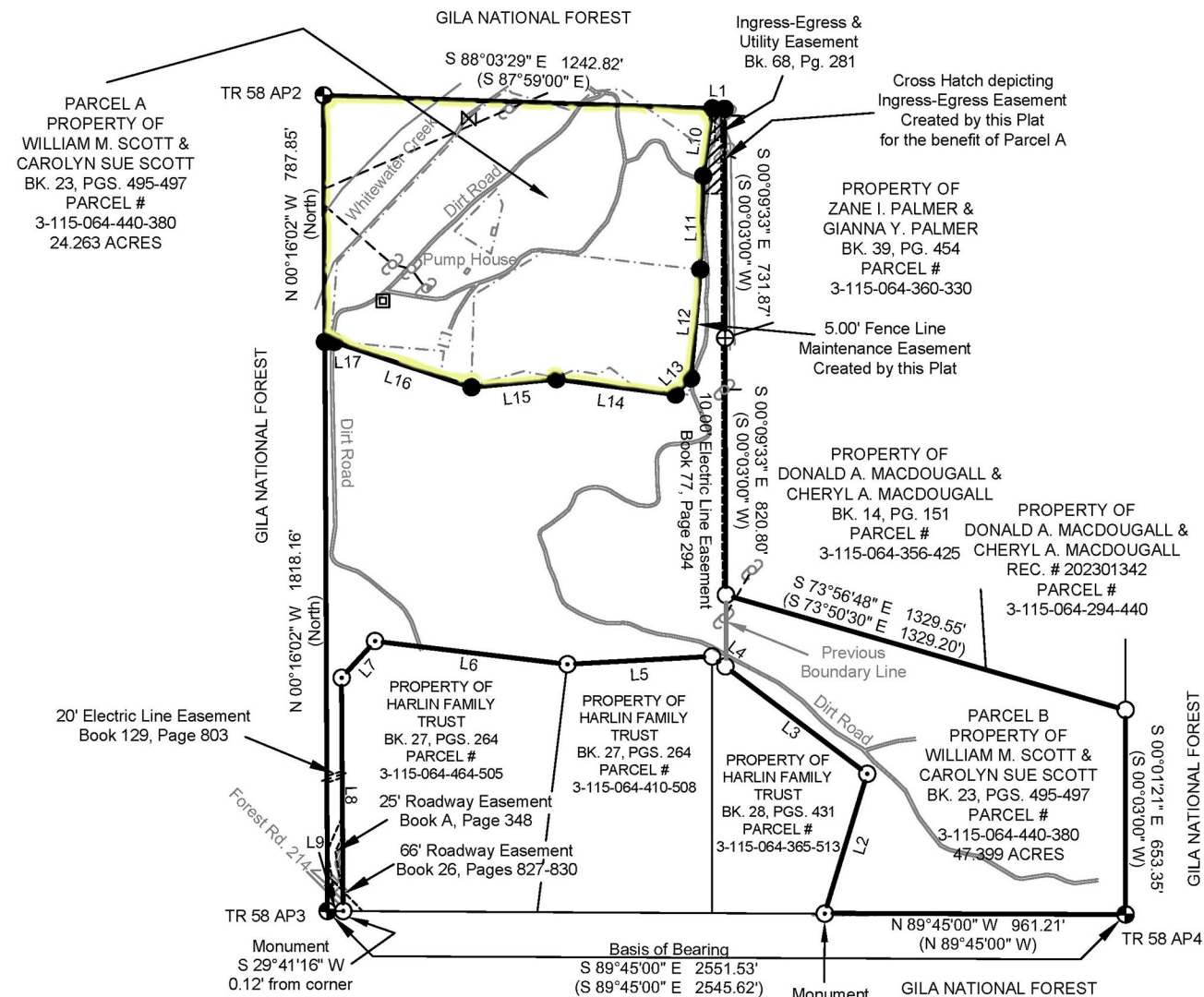

Line	Bearing	Distance
L1	S 88°03'28" E (S 87°59'00" E)	39.29'
L2	N 16°55'03" E (N 16°49'52" E)	464.77' 464.18'
L3	N 52°51'13" W (N 52°46'07" W)	568.82'
L4	N 52°55'52" W (N 52°46'07" W)	53.43'
L5	S 86°52'55" W (S 86°58'27" W)	463.47' 466.16'
L6	N 83°10'20" W (N 83°05'02" W)	619.40' 620.23'
L7	S 42°12'34" W (S 41°59'48" W)	158.52' 158.28'
L8	S 00°22'00" E (S 00°25'38" E)	744.66' 744.59'
L9	N 89°45'00" W (N 89°45'00" W)	50.00' 50.00'
L10	S 07°34'58" W	217.34'
L11	S 01°42'24" W	299.55'
L12	S 05°00'32" W	348.68'
L13	S 43°31'22" W	71.28'
L14	N 82°41'56" W	384.34'
L15	S 84°37'17" W	272.81'
L16	N 71°40'03" W	461.89'
L17	S 89°16'35" W	30.04'

**NOTES:**  
 1) Basis of bearing is from the Supplemental Plat of Township 11 South, Range 20 West, of the New Mexico Principal Meridian, New Mexico, dated February 25, 1981, on file with the Bureau of Land Management.  
 2) Parenthetical values are record values from the Supplemental Plat of Township 11 South, Range 20 West, of the New Mexico Principal Meridian, New Mexico, dated February 25, 1981, on file with the Bureau of Land Management, the Warranty Deed on file at Book 23, Pages 495-497, the Plat of Survey by Nicholas Tucci, dated March 25, 1995, on file at Book A, Page 348, the Plat of Survey by Nicholas Tucci, dated March 25, 1995, on file at Book A, Page 349, and the Plat of Survey by Nicholas Tucci, dated March 25, 1995, on file at Book A, Page 350 of the Catron County Clerk's records.

Noted Recital of Pedestrian and Equestrian License Agreement located at Book 117, Page 532, that the agreement is only applied as long as the property belongs to Scott, and is hereby retracted on this survey upon completion of division.

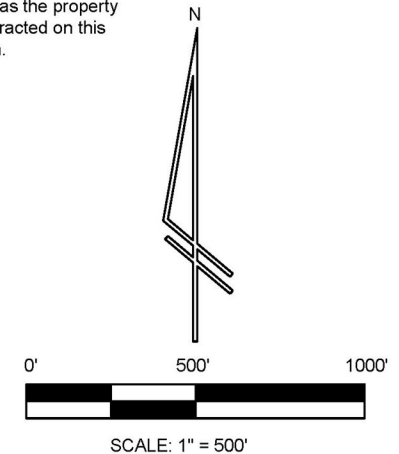

PAGE 1 OF 2

**SURVEYOR'S CERTIFICATE**

I, Garret A. Allsup, New Mexico Professional Surveyor #20249, hereby certify that this Survey Plat and the actual survey on the ground upon which it is based were performed by me or under my direct supervision; that I am responsible for this survey; that this survey meets the Minimum Standards for Surveying in New Mexico; and that it is true and correct to the best of my knowledge and belief. I further certify that this survey is a land division but not a subdivision as defined in the New Mexico Subdivision Act and is a survey of an existing parcel or parcels. Catron County Exemption 7: Boundary Line Adjustment

*Garret A. Allsup*

Garret A. Allsup, PS #20249  
 Survey # 20240519  
 May 30, 2024

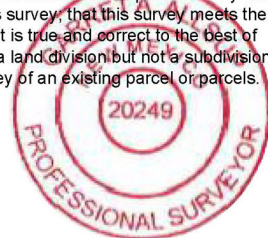

LEGEND	
●	Set 1/2" Iron Rod Aluminum Cap Allsup LS 20249
○	Found 1/2" Iron Rod Aluminum Cap LS 18080
⊙	Found Brass Cap USGLO 1937
⊙	Found 1/2" Iron Rod Aluminum Cap Tucci LS 11231
⊕	Found 1/2" Iron Rod Aluminum Cap LS 745
⊗	Well
⊠	Buried Utilities Pedestal
⊡	Power Pole
---	Fence Line
- - - -	Overhead Lines